

Great Is the Lord! Him Greatly Laud

PSALM 48 - Genevan Psalter (altered)

Dorian

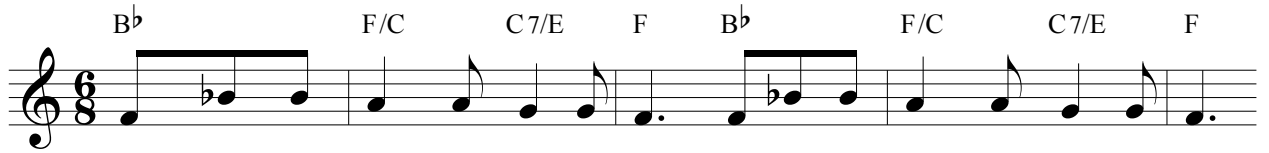

1. Great is the Lord! Him great-ly laud with-in the cit - y of our God.
 2. Her foes joined forc - es to ad-vance and led their troops with con - fi - dence,
 3. As we have heard, so have we seen here in the cit - y, God's do-main,
 4. God's love and right - eous-ness a - bound. Let Zi-on's mount with joy re - sound;

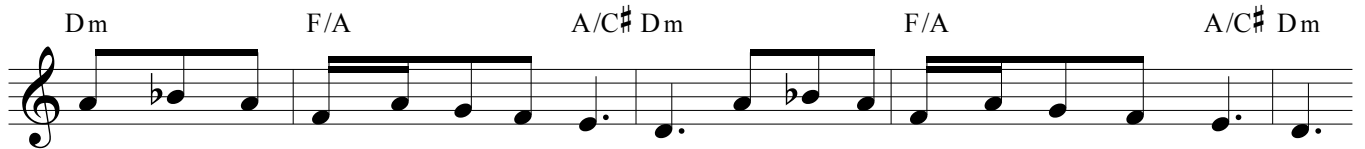

To him your thank - ful prais - es ren - der. His ho - ly moun-tain soars in splen - dour.
 but when those kings her walls sur-round - ed, they stood a - gha - st and were a - stound - ed.
 which he es - tab - lish - es for - ev - er: the Lord of hosts for-sakes it nev - er.
 let Ju - dah's daugh-ters be re - joic - ing, the prais - es of his judg - ments voic - ing.

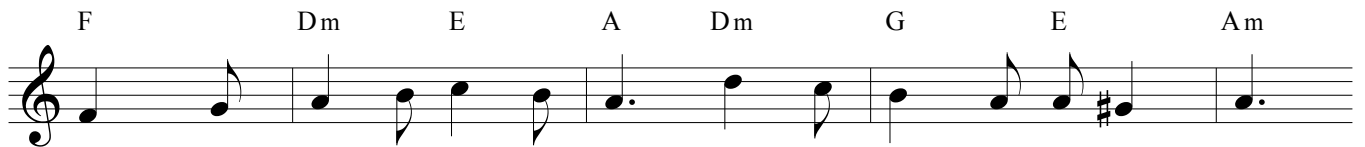

Joy and pride of all the earth, she pro - claims her Mak - er's worth.
 Stunned and shak - en by the sight, they in pan - ic took to flight;
 In your tem - ple we give thought to the peace your hand has brought,
 Walk round Zi - on's cit - a - dels, count her tow - ers and cre - nelles,

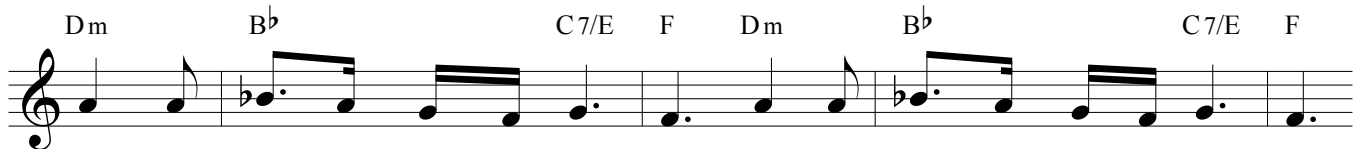

In the north the cit - y tow - ers; there the great King shows his pow - ers.
 seized by pain, they quaked and trem - bled pains that la - bour pangs re - sem - bled
 and your stead - fast love we pon - der. Your great name, O God of won - der,
 see her walls, her strong foun - da - tions; tell the com - ing gen - er - a - tions:



He, her sure de - fence, will ev - er be her strength, for - sake her nev - er. _____
 as when, by an east wind bat - tered, ships of Tar - shish all are scat - tered. _____
 and your praise, your ex - al - ta - tion, reach the earth's re - mot - est na - tion. _____
 Such is God, our God, for - ev - er; he, our guide, will leave us nev - er. _____

Tune: Pierre Davantès - Geneva, 1562; Arr. Tim Nijenhuis, © 2020

Lyrics: 1972, Walter van der Kamp; rev. - © 2009, Standing Committee of the Book of Praise

Meter: 8.8.9.9.7.7.8.8.8.8

www.genevantunes.com